

**NOTES:**

DO NOT IMPART EXCESSIVE LOADING ON CLARIFIER WALLS AND UNDERGROUND STRUCTURES. PROVIDE CRANE PAD LOCATIONS AND DESIGN CALCULATIONS TO CONTRACT ADMINISTRATOR FOR REVIEW.

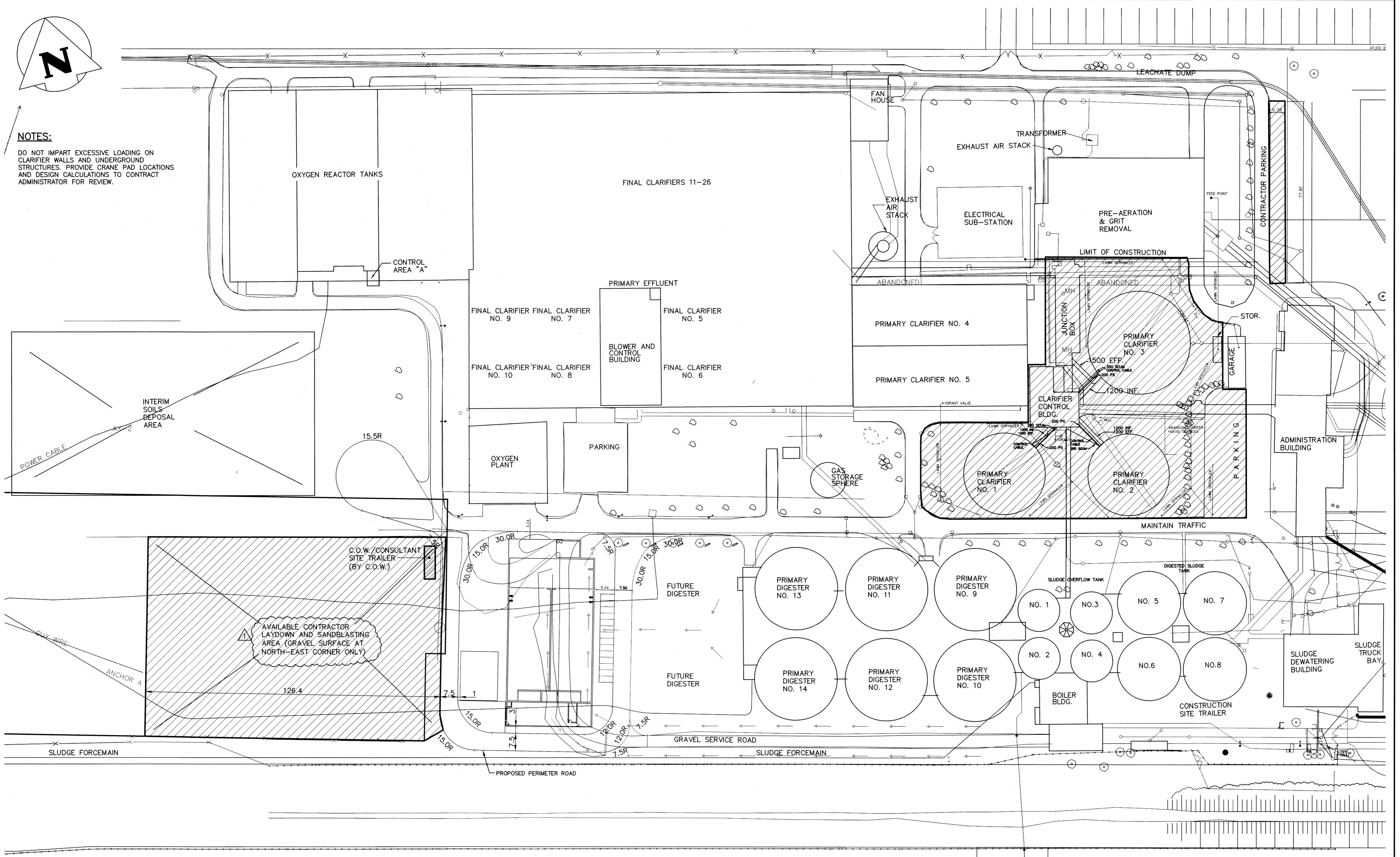

COWLEGGEND

<b>AS-CONSTRUCTED</b>			
AS-CONSTRUCTED DRAWING REVISIONS ARE BASED SOLELY ON DRAWING MARKUPS OR OTHER FIELD DOCUMENTATION PROVIDED BY THE OWNER. THESE CHANGES HAVE NOT BEEN VERIFIED IN THE FIELD BY KGS GROUP.			
NO.	REVISIONS	DATE	BY
2	ISSUED AS CONSTRUCTED	06/04/10	RJL
1	ISSUED FOR ADDENDUM	05/03/08	RJL
0	ISSUED FOR TENDER	13/02/08	RJL

B.M. ELEV.			

**KGS GROUP**  
CONSULTING ENGINEERS & PROJECT MANAGERS

DESIGNED BY: RJL  
DRAWN BY: MB

HOR. SCALE: 1:750  
VERTICAL: .

DATE: -/12/07

**CH2MHILL**

ENGINEER'S SEAL

DESIGNED BY: RJL  
CHECKED BY: RJL

APPROVED BY: [Signature]

RELEASED FOR CONSTRUCTION: [Signature]

DATE: [Signature]

THE ORIGINAL ISSUE REV. 0 WAS STAMPED, DATED AND SIGNED R.J. LONG, P.ENG. 13/02/08

CONSULTANT DRAWING NO. 1-0101P-C0001-001

**THE CITY OF WINNIPEG**  
WATER AND WASTE DEPARTMENT

**Winnipeg**

PROJECT TITLE: NORTH END WATER POLLUTION CONTROL CENTRE PARTIAL SITE PLAN

SHEET 01 OF 01

KGS JOB NUMBER: 06-0107-03

CITY DRAWING NUMBER: 1-0101P-C0001-001